Cooper EMS

Cooper EMS/Disaster Medicine
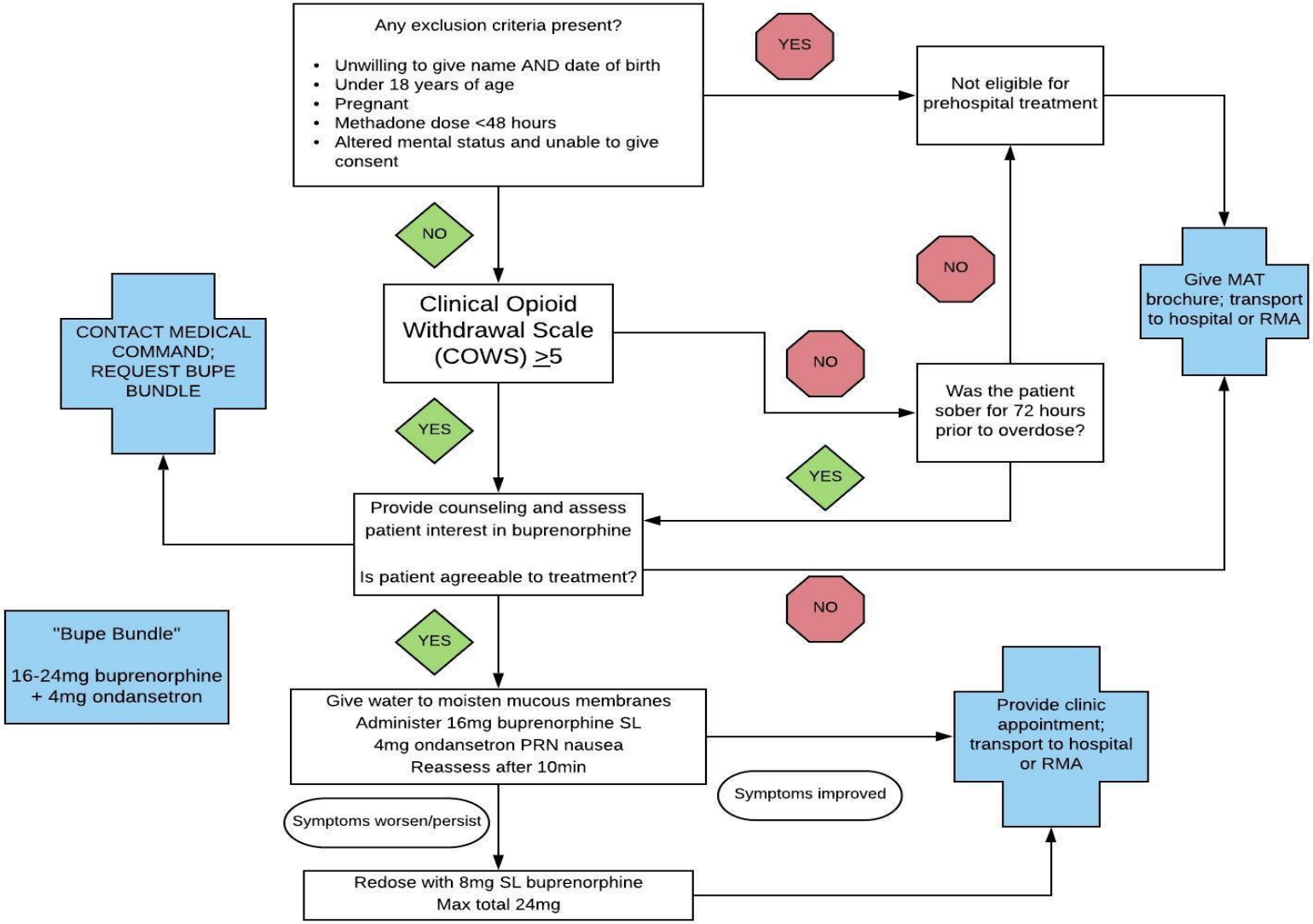
Opioid overdose requiring administration of naloxone